

BASEMENT
29'10" x 48'10"

FLOOR 1

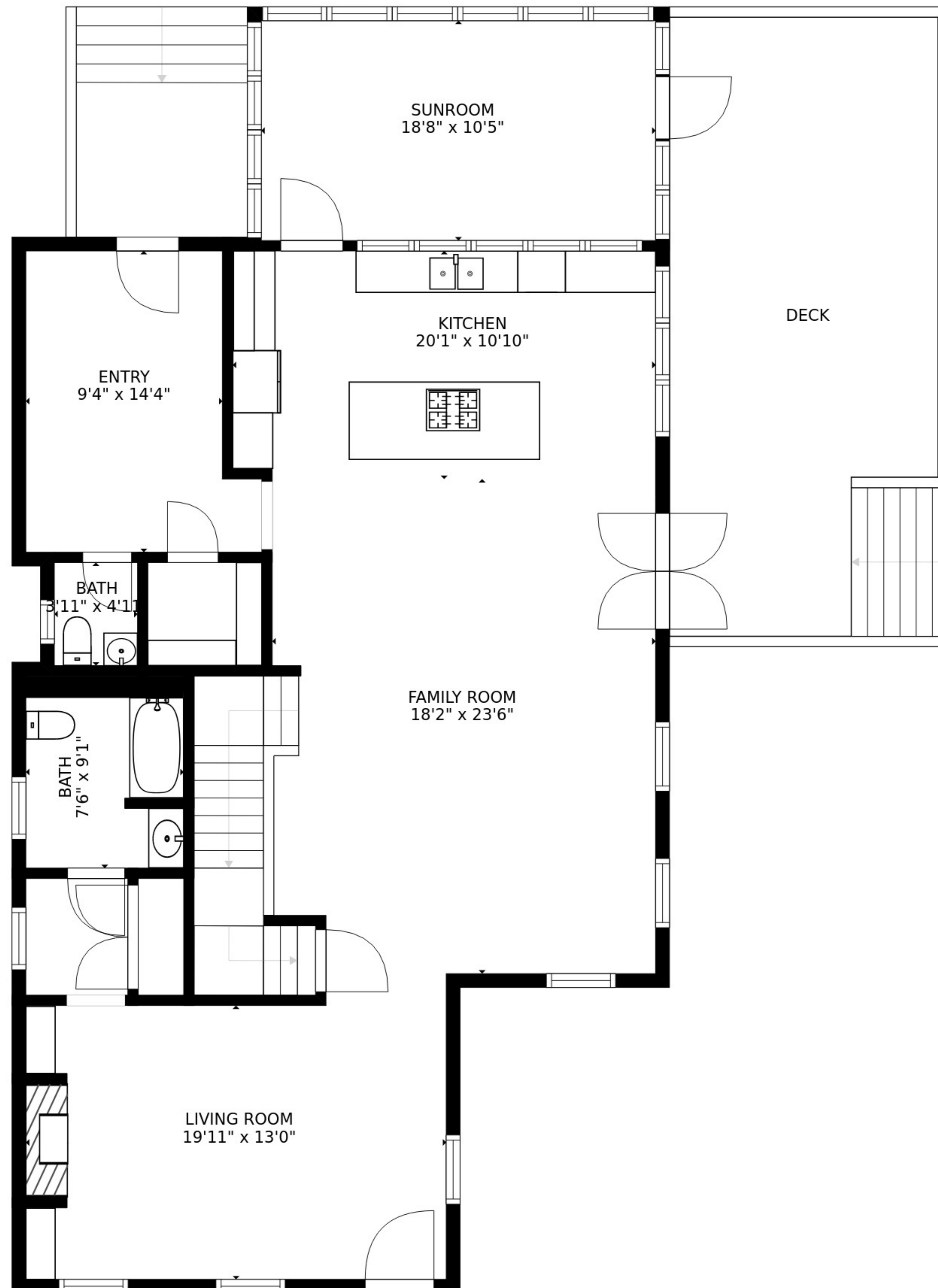

BATH
7'6" x 9'1"

LIVING ROOM
19'11" x 13'0"

FLOOR 2

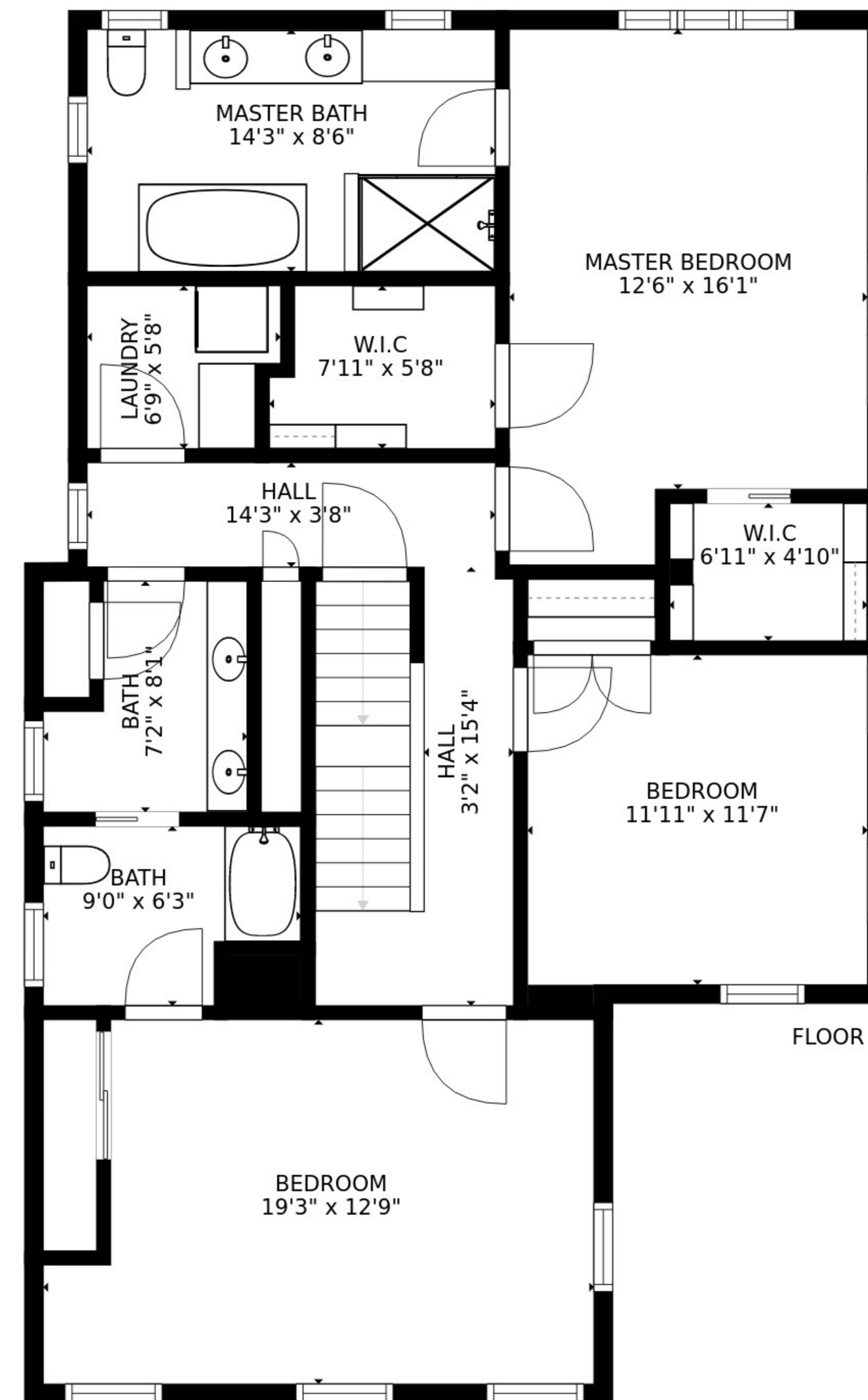

MASTER BATH
14'3" x 8'6"

MASTER BEDROOM
12'6" x 16'1"

LAUNDRY
6'9" x 5'8"

W.I.C.
7'11" x 5'8"

HALL
14'3" x 3'8"

BATH
7'2" x 8'1"

BATH
9'0" x 6'3"

W.I.C.
6'11" x 4'10"

BEDROOM
11'11" x 11'7"

BEDROOM
19'3" x 12'9"

FLOOR 3

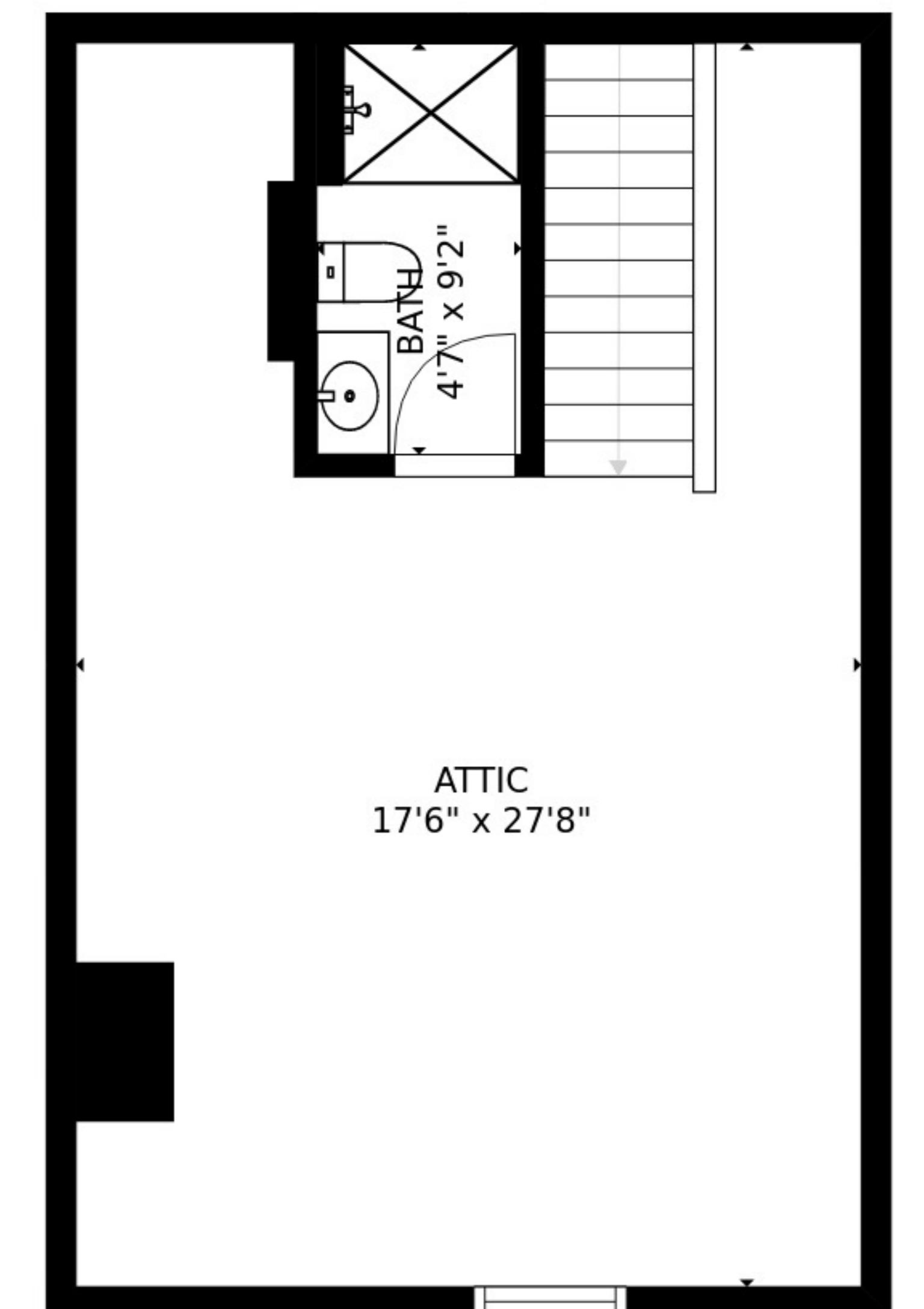

ATTIC
17'6" x 27'8"

FLOOR 4

SIZES AND DIMENSIONS ARE APPROXIMATE, ACTUAL MAY VARY.